

From the motion picture "New York, New York"

# Theme From New York, New York

ALTO SAX 1

**MODERATE SWING** (♩=108) 

Words by FRED EBB  
Music by JOHN KANDER  
Arranged by JERRY NOWAK

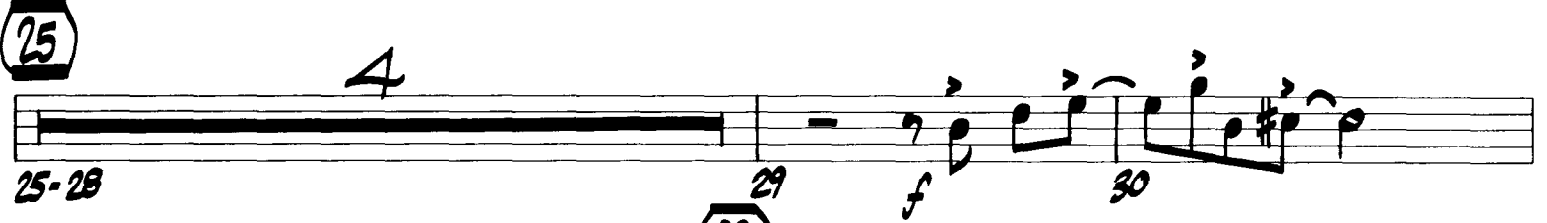
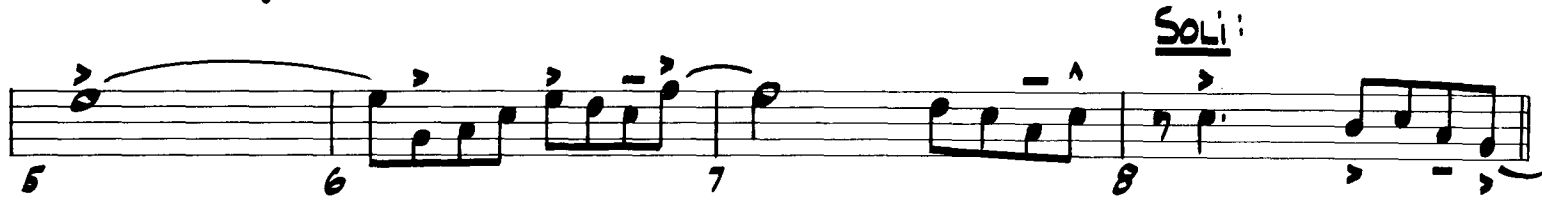

Alto Sax 1

35 36 37 38 **CRESO.**

39 40 **f** 41 42

43 44 45 46

**Soli:**  
3 51 **f** 52

53 54-58 59 60

61 62 63 64 **f**

65 66 67 68 69

70 71 72 73 74

75 76 77 78 79

80 **SIMILE** 81 82 83 84

From the motion picture "New York, New York"

# Theme From New York, New York

ALTO SAX 2

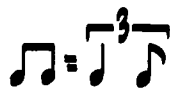
**MODERATE SWING** (♩ = 108) 

Words by FRED EBB  
Music by JOHN KANDER  
Arranged by JERRY NOWAK

Alto Sax 2

36  
37  
38 CRES.  
39  
40 f  
41  
42  
43  
44  
45  
46  
47-49  
50 f  
51  
52  
53  
54-58  
59  
60  
61  
62  
63  
64 f  
65  
66  
67  
68  
69  
70  
71  
72  
73  
74  
75  
76  
77  
78  
79  
80 SIMILE  
81  
82  
83  
84

From the motion picture "New York, New York"

# Theme From New York, New York

MODERATE SWING (♩ = 100)

Words by FRED EBB  
Music by JOHN KANDER  
Arranged by JERRY NOWAK

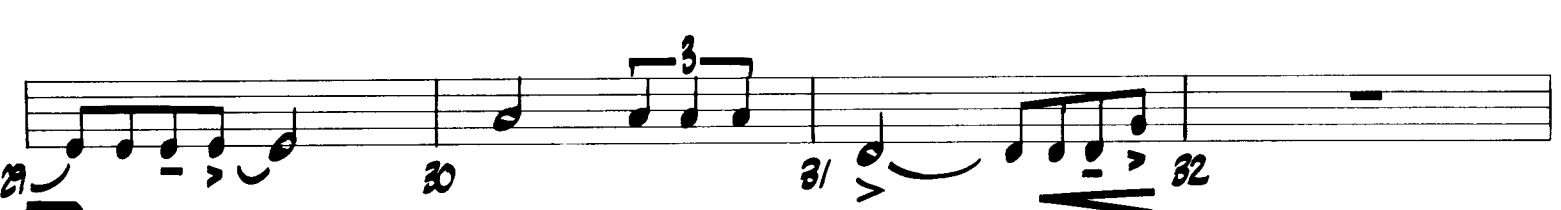
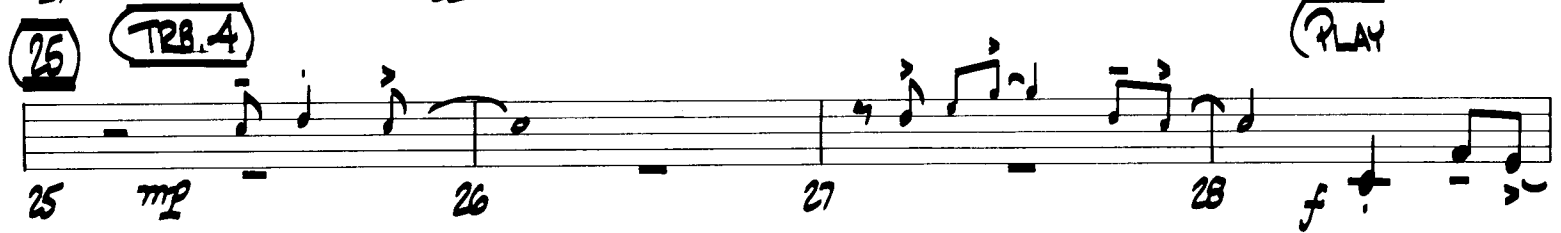
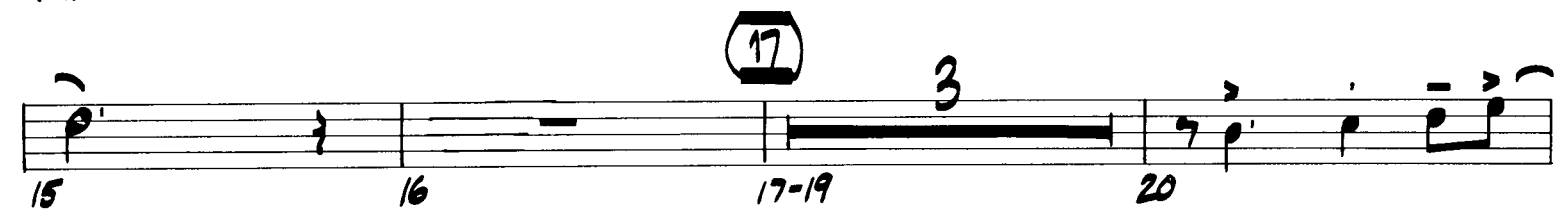

Baritone Sax

From the motion picture "New York, New York"

# Theme From New York, New York

BASS

MODERATE SWING (♩=108) 

Words by FRED EBB  
Music by JOHN KANDER  
Arranged by JERRY NOWAK

Bass

Chord annotations include:  $B^bMi^7$ ,  $E^b7$ ,  $A^bMA^9$ ,  $A^bMi^6$ ,  $E^bb6$ ,  $C^7$ ,  $C^7$ ,  $C^7$ ,  $C^7$ ,  $FMi^7$ ,  $Gmi^7$ ,  $A^bMA^7$ ,  $FMi^7$ ,  $E^b$ ,  $FMi^7$ ,  $FMi^7B^b7$ ,  $FMi^7$ ,  $E^bMA^7$ ,  $E^b0$ ,  $E^bMA^7$ ,  $B^bMi^7$ ,  $E^b$ ,  $E^bSus$ ,  $E^b$ ,  $A^b$ ,  $A^bMi^6$ ,  $E^bMA^7$ ,  $FMi$ ,  $E^bMA^7$ ,  $FMi^7$ ,  $A^bMi^6$ ,  $Gmi^7$ ,  $C^7$ ,  $A^bMi^7$ ,  $Gmi^7$ ,  $Gmi^7$ ,  $C^9$ ,  $Gmi^7$ ,  $FMA^7$ ,  $Gmi^7$ ,  $C^7$ ,  $Gmi^7$ ,  $FMA^7$ ,  $Gmi^7$ ,  $E^b7(b5)$ ,  $E^bMi^7(b5)$ ,  $FMA^7$ ,  $F^0$ ,  $FMA^7$ ,  $Cmi^7$ ,  $F^7$ ,  $Cmi^7$ ,  $F^7$ ,  $B^bMA^7$ ,  $B^bMi^6$ ,  $B^bMi^7$ ,  $B^bMi^6$ ,  $F^6$ ,  $D^7$ ,  $D^7$ ,  $D^7$ ,  $D^7$ ,  $Gmi^7$ ,  $A^bMi^7$ ,  $B^bMA^7$ ,  $Gmi^7$ ,  $F$ ,  $Gmi^7$ .

Measure numbers: 39, 40, 41, 42, 43, 44, 45, 46, 47, 48, 49, 50, 51, 52, 53, 54, 55, 56, 57, 58, 59, 60, 61, 62, 63, 64, 65, 66, 67, 68, 69, 70, 71, 72, 73, 74, 75, 76, 77, 78, 79, 80, 81, 82, 83, 84.

From the motion picture "New York, New York"  
**Theme From New York, New York**

DRUMS

Words by FRED EBB  
Music by JOHN KANDER  
Arranged by JERRY NOWAK

MODERATE SWING (♩ = 108) 

- Measure 1: *mf*
- Measure 3: **TOMS**
- Measure 4: **SAXES**
- Measure 9: **(9)**
- Measure 12: **(4)**
- Measure 14: **(6)**
- Measure 17: **(17)**
- Measure 21: **(4)**
- Measure 25: **(7)** and **(25)** with **TPT. SOLO** annotation above.
- Measure 28: **(4)**
- Measure 33: **(33)** with **TRBS.** annotation above.

Drums

(TP13)

(SAXES) (51)

(ENS.) (HEAVY 2:14)

(64)

(78)

(TOMS)

(85)

From the motion picture "New York, New York"

# Theme From New York, New York

GUITAR (Optional)

Words by FRED EBB  
Music by JOHN KANDER  
Arranged by JERRY NOWAK

**MODERATE SWING** (♩ = 108) ♩ = ♪ ♪

Guitar

37  $E^bMA^7$   $FMi^7(b5)$   $E^bMA^7$   $B^bMi^7$   $E^b7$

41  $A^bMA^7$   $A^bMi^6$   $E^b6$   $C^+7$   $C^7$   $C^+7$   $C^7$

45  $FMi^7$   $Gmi^7$   $A^bMA^7$   $FMi^7$   $E^b$

49  $FMi^7$   $FMi^7$   $B^b7$   $FMi^7$  (51)  $E^bMA^7$   $E^b6$   $E^bMA^7$

53  $B^bMi^7$   $E^b$   $E^bSus$   $E^b$   $A^b$   $A^bMi^6$

57  $E^bMA^7$   $Fmi$   $E^bMA^7$   $FMi^7$   $A^bMi^6$   $Gmi^7$   $C^7$

61  $A^bMi^7$   $Gmi^7$   $Gmi^7$   $C^9$   $Gmi^7$  (64)  $FMA^7$

65  $Gmi^7$   $C^7$   $Gmi^7$   $FMA^7$   $Gmi^7$   $E^b7(b5)$   $E^bMi^7(b5)$   $FMA^7$   $F^0$   $FMA^7$

69  $Cmi^7$   $F^7$   $Cmi^7$   $F^7$   $B^bMA^7$   $B^bMi^6$   $B^bMi^7$   $B^bMi^6$

74  $F^6$   $D^+7$   $D^7$   $D^+7$   $D^7$   $Gmi^7$   $A^bMi^7$   $B^bMA^7$   $Gmi^7$  (78)  $F$

79  $F$   $Gmi^7$  3

From the motion picture "New York, New York"  
**Theme From New York, New York**

PIANO

Words by FRED EBB  
Music by JOHN KANDER  
Arranged by JERRY NOWAK

**MODERATE SWING** (♩ = 108) 

1 *mf* 2 3 4 5 6 7 8 9 10 11 12 13 14 15 16 17 18 19 20

Chord symbols:  $E^b$ ,  $Fm7/B^b$ ,  $B^b$ ,  $F7/C$ ,  $B^b9/D$ ,  $E^bNA9$ ,  $Fm7$ ,  $B^b9$ .

*E<sup>b</sup>MA<sup>7</sup> E<sup>b</sup> E<sup>b</sup>MA<sup>7</sup>* *Piano* *B<sup>b</sup>7<sup>9</sup> E<sup>b</sup>9* *B<sup>b</sup>7<sup>9</sup> E<sup>b</sup>9*

21 22 23 24

**25** *A<sup>b</sup>6* *A<sup>b</sup>Mi<sup>6</sup>* *E<sup>b</sup>MA<sup>7</sup>* *E<sup>b</sup>MA<sup>7</sup>* *A<sup>b</sup>Mi<sup>6</sup>*

25 26 27 28

*G<sup>Mi</sup>7* *C<sup>9</sup>* *F<sup>Mi</sup>7* *B<sup>b</sup>7(b<sup>9</sup>)*

29 30 31 32

**33** *E<sup>b</sup>9* *F<sup>Mi</sup>7/B<sup>b</sup>* *B<sup>b</sup>9* *F<sup>Mi</sup>7/B<sup>b</sup>*

33 34 35 36

*E<sup>b</sup>MA<sup>9</sup>* *B<sup>b</sup>Mi<sup>7</sup>* *E<sup>b</sup>7*

37 38 39 40

*A<sup>b</sup>MA<sup>9</sup>* *A<sup>b</sup>Mi<sup>6</sup>* *E<sup>b</sup>9* *C<sup>7</sup>(b<sup>9</sup>)* *C<sup>7</sup>(b<sup>9</sup>)*

41 42 43 44

*Fmi<sup>7</sup> Gmi<sup>7</sup> A<sup>b</sup>MA<sup>7</sup> Fmi<sup>7</sup>/<sub>Bb</sub> E<sup>b</sup> Piano*

**51**

*B<sup>b</sup>Mi<sup>9</sup> E<sup>b</sup>9 A<sup>b</sup>MA<sup>9</sup> A<sup>b</sup>Mi<sup>6</sup>*

*E<sup>b</sup>MA<sup>9</sup> Fmi<sup>7</sup>/<sub>Bb</sub> E<sup>b</sup>MA<sup>9</sup> Gmi<sup>7</sup> C<sup>9</sup>*

*A<sup>b</sup>Mi<sup>7</sup> Gmi<sup>7</sup> Gmi<sup>7</sup>/<sub>C</sub> C<sup>9</sup> Gmi<sup>7</sup>/<sub>C</sub> **64** FMA<sup>9</sup>*

*Gmi<sup>7</sup> FMA<sup>9</sup> Gmi<sup>7</sup> E<sup>b</sup>9(b5) E<sup>b</sup>Mi<sup>7</sup>(b5) FMA<sup>9</sup>*

Piano

F<sup>9</sup> Cmi<sup>7</sup> F<sup>9</sup> B<sup>b</sup>MA<sup>9</sup>

From the motion picture "New York, New York"

# Theme From New York, New York

TENOR SAX 1

MODERATE SWING (♩=108) 

Words by FRED EBB  
Music by JOHN KANDER  
Arranged by JERRY NOWAK

Tenor Sax 1

37 *CRESCL.* 38 39 40 *f*

41 42 43 44

TRB. 2

45 46 47 48

Solo:

51

49 50 *f* 51 52

5

53 54-58 59

60 61 62 63

64 *f* 65 66 67

68 69 70 71

72 73 74 75 76

78

77 78 79 80 *SIMILE*

81 82 83 84

From the motion picture "New York, New York"

# Theme From New York, New York

TENOR SAX 2 (Optional)

**MODERATE SWING** (♩ = 108)

Words by FRED EBB  
Music by JOHN KANDER  
Arranged by JERRY NOWAK

1 *f* 2 3 **Solo!** 4

5 6 7 8

9 10 11 12

13 14 15 16

17 18 19 20

21 22 23 24

25 **TRB. 3** 26 27 28

29 30 31 32

33 34 35 36

*mp*

Tenor Sax 2

37 *CRES.* 38 39 40 *f*

41 42 43 44 45

45 46 47 48

(TRB. 3)

*SOLI:* 49 50 51 52

(51)

53 54-58 59 60

5

61 62 63 64 *f*

(64)

65 66 67 68

69 70 71 72

73 74 75 76

(73)

77 78 79 80 *SIMILE*

81 82 83 84

From the motion picture "New York, New York"

# Theme From New York, New York

TROMBONE 1

MODERATE SWING (♩ = 108) 

Words by FRED EBB  
Music by JOHN KANDER  
Arranged by JERRY NOWAK

1 *f* 2 SIMILE 3 4

5 6 7 8

9 *mp* 10 11 12-14 3

15 *mf* *f* 16 17 *mp* 18

19 20 21-24 4

25 *mp* 26 27 28 *f*

29 30 31 32 *f* SOL!

33 34 35 36-37 2

38 *mf* CRESC. 39 40 *f* 41 *f*

Trombone 1

From the motion picture "New York, New York"

# Theme From New York, New York

TROMBONE 2

**MODERATE SWING** (♩ = 108) 

Words by FRED EBB  
Music by JOHN KANDER  
Arranged by JERRY NOWAK

1 *f* 2 *SIMILE* 3 4

5 6 7 8

9 *mp* 10 11 12-14 3

15 *mf* *f* 16 17 *mp* 18

19 20 21-24 4

25 *mp* 26 27 *f* 28 *SOLI* 29 30 31 32 *f*

33 34 35 36-37 2

38 *mf* *CRES.* 39 40 *f* 41

Trombone 2

From the motion picture "New York, New York"

# Theme From New York, New York

TROMBONE 3 (Optional)

MODERATE SWING (♩ = 108)

Words by FRED EBB  
Music by JOHN KANDER  
Arranged by JERRY NOWAK

1 *f* 2 SIMILE 3 4

5 6 7 8

9 *mf* 10 11 12-14 3

15 *mf* *f* 16 17 *mf* 18

19 20 21-24 4

25 *mf* 26 27 *f*

28 SOLO! 31 32 *f*

33 34 35 36-37 2

38 *mf* CRESC. 39 40 *f* 41

Trombone 3

- Measures 42-45: Initial melodic line.
- Measure 46: **SOLI:** marking.
- Measures 58-61: Continuation of the melodic line.
- Measures 66-68: Continuation of the melodic line.
- Measures 69-72: Continuation of the melodic line.
- Measures 73-76: Continuation of the melodic line.
- Measures 77-80: Continuation of the melodic line.

From the motion picture "New York, New York"

# Theme From New York, New York

TROMBONE 4

MODERATE SWING (♩=108) 

Words by FRED EBB  
Music by JOHN KANDER  
Arranged by JERRY NOWAK

1 *f* 2 *SIMILE* 3 4

5 6 7 8

9 *mp* 10 11 12-14 3

15 *mf* 16 *f* 17 *mp* 18

19 20 21-24 4

25 26 27

29 30 31 32 *f*

33 34 35 36-37 2

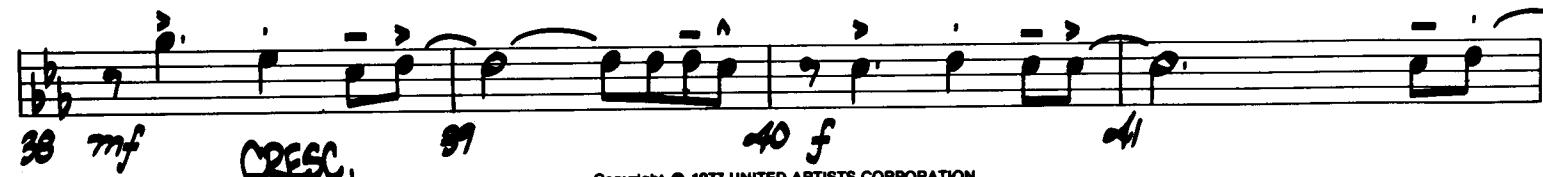

38 *mf* *CRESC.* 39 40 *f* 41

Trombone 4

42 43 44 45

Soli:

46 47 *mf* 48 49

50 51-52 53 *f*

Soli:

54 *f* 55 56 57

58 59 60 61

62 63 *ff* 64 65

66 67 68

69 70 71 72

73 74 75 76

77 78 79 80

81 82 83 84

From the motion picture "New York, New York"  
**Theme From New York, New York**

TRUMPET 1

MODERATE SWING (♩ = 108) 

Words by FRED EBB  
Music by JOHN KANDER  
Arranged by JERRY NOWAK

1 *f* 2 *SIMILE* 3 4

5 6 7 8

9 *mf* 10 11 12

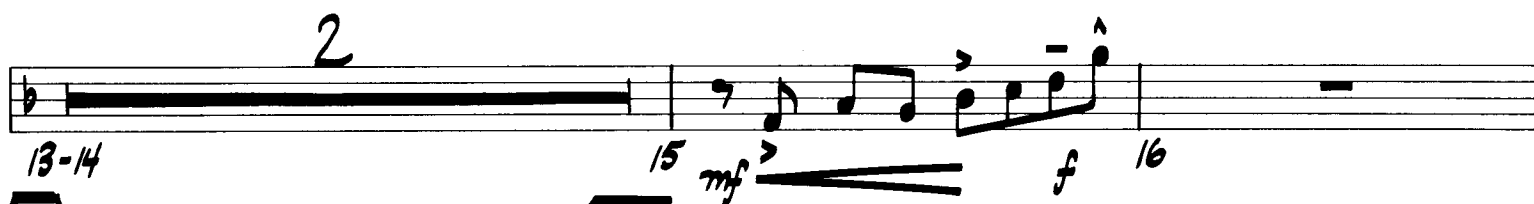

13-14 15 *mf* *f* 16

17-23 24 *f* 25

26 27 28 *f* 29

30 31 32 33-35

36 *mf* 37 38 *CRESC.* 39

Trumpet 1

40 *f* 41 42 43

44 45 46 47

48-50 51 51-52 53 *f*

54-57 58 *f* 59

60 61 62 63 *ff*

64 64 65 66

67 68 69 70

71 72 73 74 75

76 77 78 79 80 *SIMILE*

81 82 83 84

From the motion picture "New York, New York"  
**Theme From New York, New York**

TRUMPET 2

MODERATE SWING (♩ = 108) ♩ = ♩<sup>3</sup>

Words by FRED EBB  
Music by JOHN KANDER  
Arranged by JERRY NOWAK

1 *f* 2 SIMILE 3 4

5 6 7 8

9

9 *mf* 10 11 12

2

13-14 15 *mf* 16 *f* 25

17

17-23 24 *f* 25

TUTTI:

26 27 28 *f* 29 33

30 31 32 33-35 33

SOLI:

36 *mf* 37 38 CRESC. 39

Trumpet 2

40 *f* 41 42 43

44 45 46 47

3 (51) 2 4  
48-50 51-52 53 *f* 54-57

**SOLI:**

58 *f* 59 60 61

62 63 *ff* (64) 64 65

66 67 68

69 70 71 72

73 74 75 76

(78) 77 78 79 80 *SIMILE*

81 82 83 84

From the motion picture "New York, New York"  
**Theme From New York, New York**

TRUMPET 3

MODERATE SWING (♩ = 108)

Words by FRED EBB  
Music by JOHN KANDER  
Arranged by JERRY NOWAK

1 *f* > > - > > 2 SIMILE 3 4

5 6 7 8

9

9 *mf* 10 11 12

2

13-14 15 *mf* *f* 16

17

17-23 24 *f* 25

TUTTI:

26 27 28 *f* 29

33

30 31 32 33-35

SOLI:

36 *mf* 37 38 *cresc.* 39

Trumpet 3

40 *f* > 41 42 43

44 45 46 47

3 51 2 4  
48-50 51-52 53 *f* > 54-57

**SOLI:**

58 *f* > 59 60 61

62 63 *ff* 64 65

66 67 68

69 70 71 72

73 74 75 76

77 78 79 80 *SIMILE*

81 82 83 84

From the motion picture "New York, New York"

# Theme From New York, New York

TRUMPET 4 (Optional)

MODERATE SWING (♩ = 108) 

Words by FRED EBB  
Music by JOHN KANDER  
Arranged by JERRY NOWAK

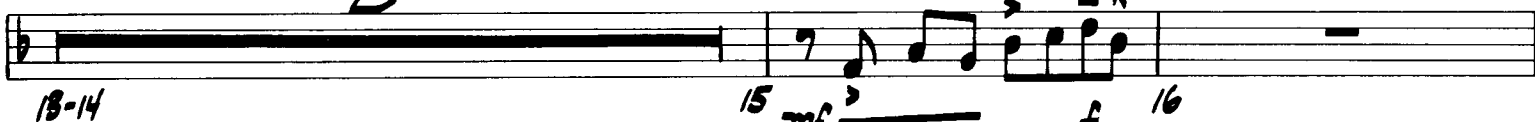

Trumpet 4

40 *f* 41 42 43

44 45 46 47

3 51 2 4  
48-50 51-52 53 *f* 54-57

SOLI:

58 *f* 59 60 61

62 63 64 65

66 67 68

69 70 71 72

73 74 75 76

77 78 79 80 *SIMILE*

81 82 83 84